Starting a business is thrilling but scary, challenging but incredibly satisfying. The good news is if you're 25 or under, Big Ideas Wales can help you every step of the way.

Take a look at these five things you need to know, then sign up at **www.BigIdeas.wales** or call **03000 6 03000** for fully funded support to help you start your business.

WG33087

1 Being an 'entrepreneur'. What's it all about?

How enterprising are you? Take a look at the 'Enterprise Catalyst' at BigIdeas.wales to find out. Our website also offers real life insight into business from our Big Ideas Wales Role Models and real life stories from other young people who have already started their business – **www.BigIdeas.wales**

2 Get the skills and knowledge for business

An entrepreneur needs a great attitude, creativity, good business relationships and organisational skills. To develop these skills and to learn about starting a business, we run Big Ideas Wales workshops, have business advisors and BOSS online learning that can help you get started. Visit **www.BigIdeas.wales** for more information and to register your interest.

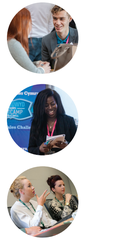

3 Develop your business ideas

Ask us about the free business factsheets at **www.BigIdeas.wales** to find out more about your chosen business including your potential customers and competitors! You can also sign up on the website for a guide on what you need to know, including business planning and finance. Visit our Competitions page to find out how you can get involved with practical experiences to support your journey.

4 Launch your business

Once you've got your business idea and feel ready to start either full time or part time whilst in education or working, you will need an action plan. Big Ideas Wales advisers can help you understand the decisions you need to make. Sign up at **www.BigIdeas.wales** and ask how to get involved.

5 Grow your business

We won't forget about you once your business is up and running. Whether you need to recruit staff, plan for an investment or move to a new office, our colleagues at Business Wales can put you on the right track. You can ask our business advisers or call **03000 6 03000** for details.

Sign up at **www.BigIdeas.wales** for information and support to start your business.

Syniadau Mawr Cymru

Map Llwybr Entrepreneuriaid

Llywodraeth Cymru
Welsh Government

@SyniadauMawrCym
SyniadauMawrCymru
SyniadauMawr.cymru

Busnes Cymru | Business Wales

Cronfa Datblygu Rhanbarthol Ewrop
European Regional Development Fund

Mae cychwyn busnes yn wefreiddiol ond yn frawychus, yn heriol ond yn foddhaol iawn. Y newyddion da os ydych chi'n 25 oed neu'n iau, gall Syniadau Mawr Cymru eich helpu chi bob cam o'r ffordd.

Cymrwch gip ar y pum peth mae angen i chi eu gwybod, yna cofrestrwch yn **www.SyniadauMawr.cymru** neu ffoniwch **03000 6 03000** am gefnogaeth wedi ei hariannu'n llawn i'ch helpu i gychwyn eich busnes.

WG33087

1 Bod yn 'entrepreneur'. Beth mae'n ei olygu?

Pa mor fentrus ydych chi? Cymrwch gip ar y 'Catalydd Menter' yn SyniadauMawr.cymru i gael gwybod. Mae ein gwefan hefyd yn cynnig golwg go iawn ar fusnes oddi wrth ein Modelau Rôl Syniadau Mawr Cymru a straeon bywyd go iawn gan bobl ifanc eraill sydd wedi cychwyn eu busnes yn barod – **www.SyniadauMawr.cym**

2 Cael y sgiliau a'r wybodaeth am fusnes

Mae angen agwedd dda, creadigedd, cysylltiadau busnes da a sgiliau trefnu ar entrepreneur. I ddatblygu'r sgiliau hyn ac i ddysgu am gychwyn busnes, rydym ni'n cynnal gweithdai Syniadau Mawr Cymru. Mae gennym hefyd gynghorwyr busnes, a chyrsiau ar-lein BOSS sy'n gallu'ch helpu wrth ddechrau. Ewch i **www.SyniadauMawr.cymru** am fwy o wybodaeth ac i gofrestru'ch diddordeb.

3 Datblygu'ch syniadau busnes

Holwch am y ffeithlenni busnes rhad ac am ddim yn **www.SyniadauMawr.cymru** i ddysgu mwy am eich dewis busnes gan gynnwys eich cwsmeriaid posibl a'ch cystadleuwyr! Hefyd gallwch chi gofrestru ar y wefan am arweiniad i'r hyn mae angen i chi ei wybod, gan gynnwys cynllunio busnes a chyllid. Ewch i'n tudalen Cystadlaethau i ddysgu sut allwch chi gymryd rhan mewn profiadau ymarferol i gefnogi'ch taith.

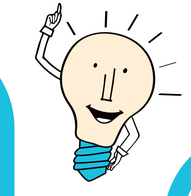

4 Lansio'ch busnes

Pan fydd gennych chi'ch syniad busnes ac yn teimlo'n barod i ddechrau naill ai'n amser llawn neu'n rhan-amser tra byddwch chi mewn addysg neu'n gweithio, bydd angen cynllun gweithredu arnoch chi. Gall cynghorwyr Syniadau Mawr Cymru eich helpu i ddeall y penderfyniadau mae angen i chi eu cymryd. Cofrestrwch yn **www.SyniadauMawr.cymru** a gofynnwch sut mae cymryd rhan.

5 Tyfu'ch busnes

Fyddwn ni ddim yn anghofio amdanoch chi pan fydd eich busnes ar waith. P'un a oes angen i chi recriwtio staff, cynllunio am fuddsoddiad neu symud i swyddfa newydd, gall ein cydweithwyr yn Busnes Cymru eich rhoi ar ben y ffordd. Cewch chi holi'n cynghorwyr busnes neu ffonio **03000 6 03000** am y manylion.

Cofrestrwch yn **www.SyniadauMawr.cymru** am wybodaeth a chymorth i ddechrau'ch busnes.

Big Ideas Wales

Entrepreneur's Route Map

Llywodraeth Cymru
Welsh Government

@BigIdeasWales
BigIdeasWales
BigIdeas.wales

Busnes Cymru | Business Wales

UNION EUROPEAN EUROPEAN UNION
Llywodraeth Cymru
Welsh Government
Cronfa Datblygu Rhanbarthol Ewrop
European Regional Development Fund